

STRUCTURAL NOTES

1. ALL CONCRETE TO TEST 3000 P.S.I. IN STD. 6X12 CYLINDERS AT 28 DAYS.
2. DETAILING, FABRICATION & ERECTION OF REIN. BARS MUST FOLLOW THE MANUAL OF STANDARD PRACTICE FOR DETAILING REINFORCED CONCRETE STRUCTURES (ALL 315-51).
3. ALL DETAILING, FABRICATION, & ERECTION OF LONGSPAN JOIST TO MEET SJI "STANDARD SPECIFICATIONS FOR STEEL JOIST CONSTRUCTION"

GENERAL NOTES

1. ALL INTERIOR GRILLS SHALL BE ADJUSTABLE
2. ALL ELECTRICAL WIRING EXISTING WITH EXCEPTION OF NEW EXIT SIGNS AND CENTER PARTITION (A) OUTLETS.

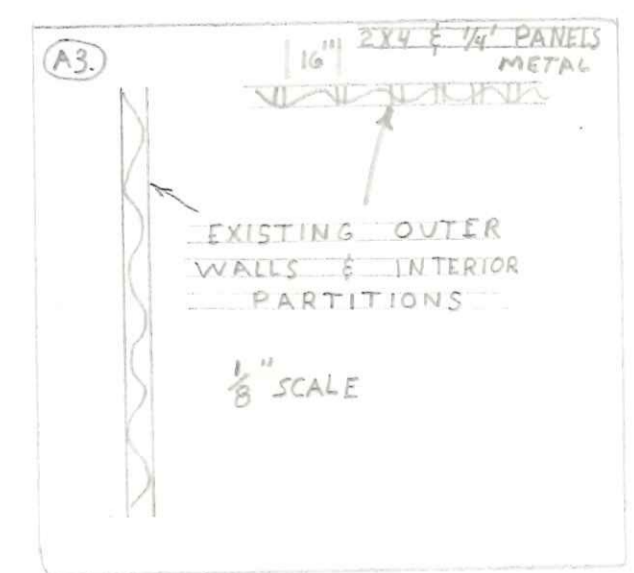
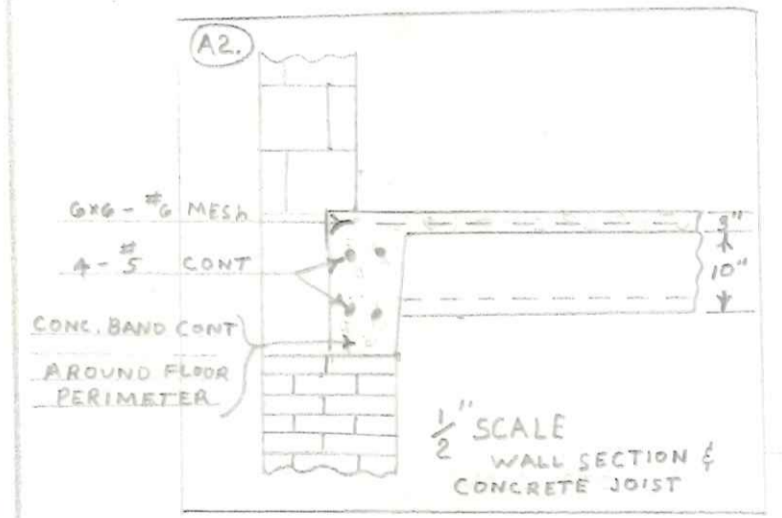
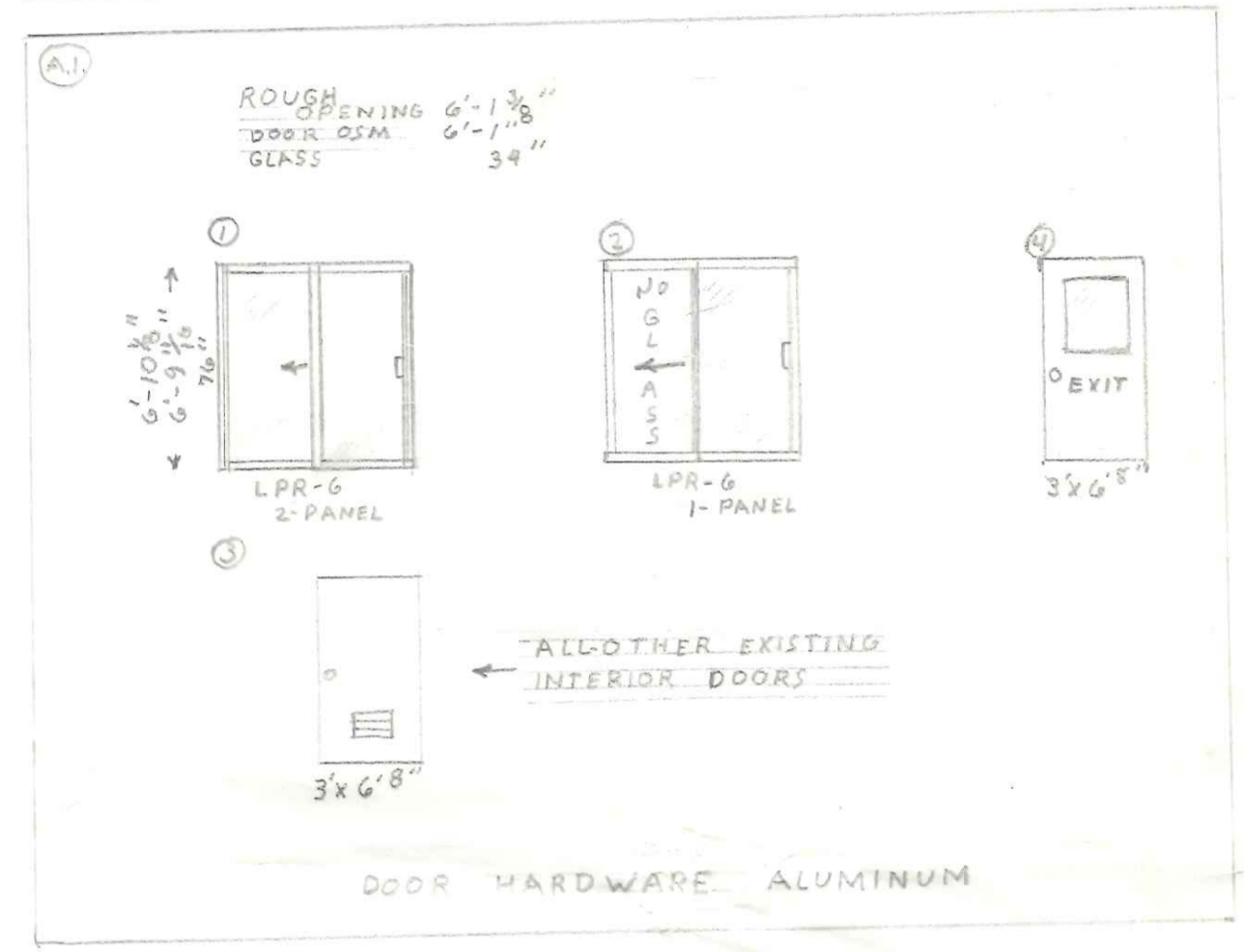

ALL PARTITIONS SHALL BE 2x4 SKELETON WITH 1/4" MASONITE PANELING.

ALL #2 DOORS SHALL SLIDE INTO PARTITIONS.

WHIRL POOL WILL CONTAIN [VARIED GA. OF WATER AT VARIED POUNDS] CONCRETE JOIST & BOILER ROOM WALLS SHALL HANDLE THE WEIGHT LOAD.

Colvin
Dmy

JAMES R. COLVIN
DRAWINGS &
DESIGNS FOR
FITNESS WORLD
HEALTH SPAS

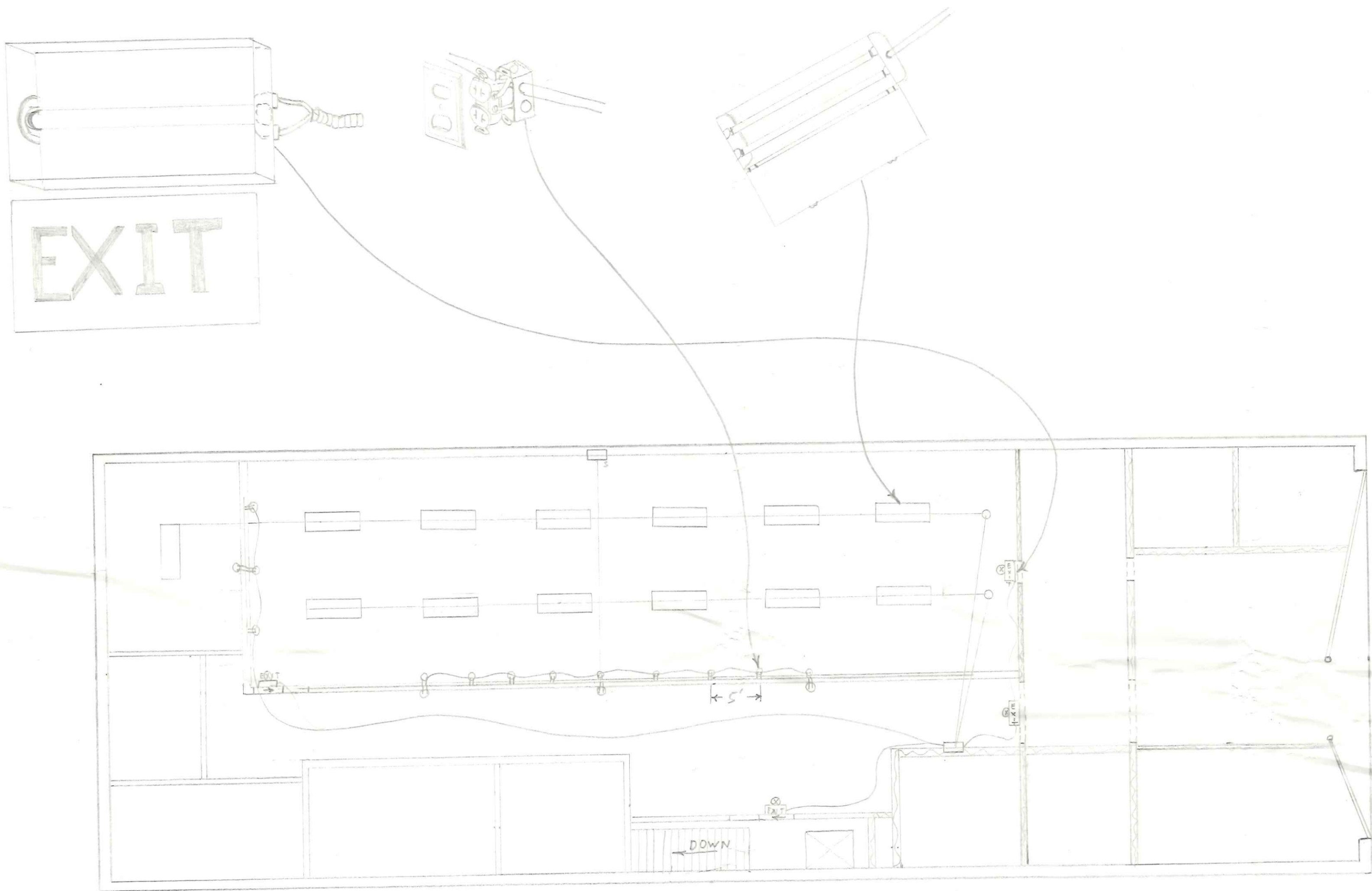

ALL ELECTRICAL WIRING
 WILL BE COVERED BY 1/2" CONGRUATE.

LIGHTING IS EXISTING,
 BUT HAS TO BE REMOUNTED
 EXIT SIGNS WILL BE NEW,
 AND ILLUMINATED.

DRAWINGS
 BY
 JAMES R. COLVIN

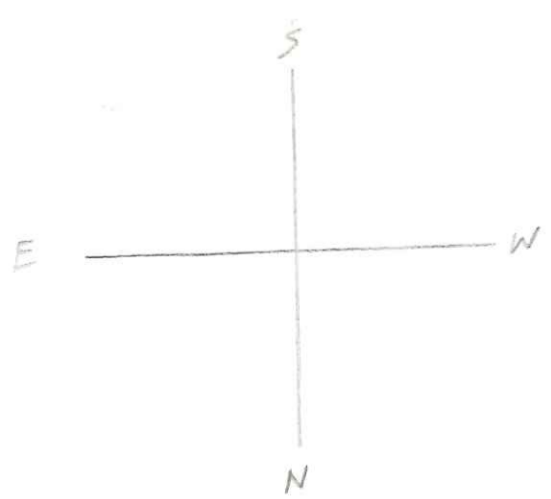

022 Alford Blvd. South St. Johnston
 Rt. 1, P.O. Box 100, P.M.
 Johnston, R.I. 02831
 401-741-1111